

PT. LOT 22

PT. LOT 22

FILED
GREENVILLE CO.
JUN 6 10 18 AM '83
DONNIE S. TANKERSLEY
R.M.C.

ACCESS EASEMENT
S 41-52 E 77.87

PT. LOT 22 & 23

JUN 6 1983

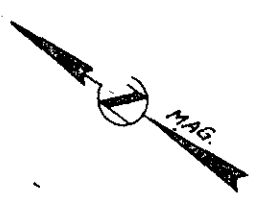
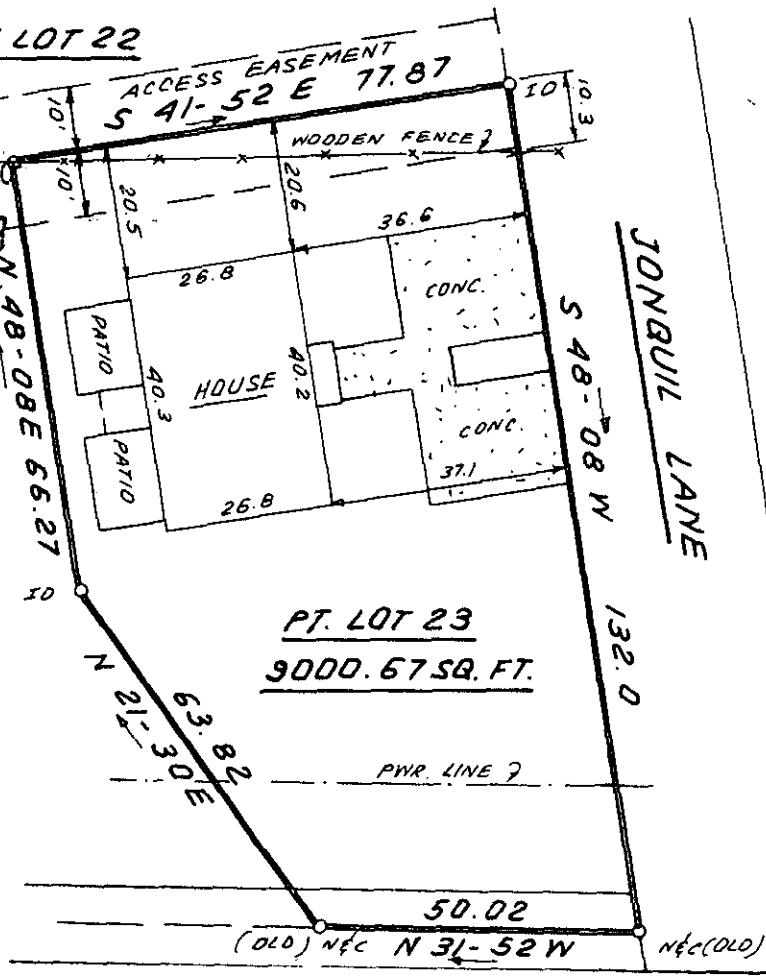

OLD TAYLORS BRIDGE RD.

This is to certify that on May 4, 1983, I surveyed the property shown on this plat, known as Pt. Lot 23 on plat of Columbia Investment Co., recorded in the RMC Office of Greenville County in Plat Book KKK on page 73, also known as a portion of Jay Aaron Stubblefield Property, recorded in Plat Book 7Q on page 62, and that the property lines, walls and buildings are as shown hereon; that the building located on said lot does not encroach or project on adjacent streets or property, and that no adjacent walls or buildings encroach or project on said premises, and that no utility lines cross this property except as shown hereon. This property is not located in a designated flood hazard area.

✓ 9-T-92
32931

James R. Freeland
James R. Freeland RLS & PE 4781

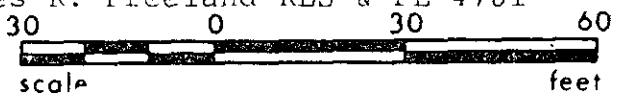

PRINT MACHINE INC.

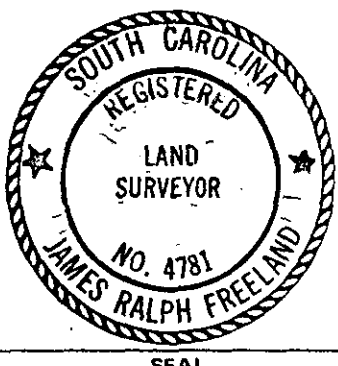

STATE OF SOUTH CAROLINA
GREENVILLE COUNTY

COLUMBIA INVESTMENT CO.

PT. LOT 23

SURVEY FOR

JERRY N. MARSH

FREELAND & ASSOCIATES
Engineers • Land Surveyors

GREENVILLE, S.C.

SURVEY MLC
DRAWN BR
CHECK MLC
SCALE 1" = 30'
DATE MAY 4, 1983
DWG. NO. 8882 - B